



**Roll Call Number**

**Agenda Item Number**

50

DATE April 24, 2006

ORDERING CONSTRUCTION OF  
RILEY PARK IMPROVEMENTS - PHASE 2  
AND FIXING A DATE FOR RECEIVING OF BIDS ON MAY 9, 2006  
AND PUBLIC HEARING ON MAY 22, 2006  
ENGINEER'S ESTIMATE IS \$186,650.00

BE IT RESOLVED BY THE CITY COUNCIL OF THE CITY OF DES MOINES, IOWA: That the attached communication recommending construction of the following improvement and the method of financing; and also including the recommendation of the Des Moines City Engineer, as the Jurisdictional Engineer, submitting plans, specifications, form of contract documents, and Jurisdictional Engineer's estimate of cost for the construction of the following improvement:

Riley Park Improvements - Phase 2, 11-2006-014

Installation of a shelter, modular play equipment, curb, sidewalk, benches and plumbing work; all in accordance with the contract documents, including Plan File Nos. 462-39/44 at Riley Park, 53rd Street and Urbandale Avenue, Des Moines, Iowa

be and the same are hereby approved and accepted. The estimated construction cost for said improvement is \$186,650.00. The proposed plans, specifications, and form of contract documents are available for public inspection in the City Engineer's Office.

BE IT FURTHER RESOLVED: That this Council hereby determines that it is necessary and advisable to construct said improvement in the manner set forth in the plans, specifications, and form of contract documents submitted by the Jurisdictional Engineer; and that payment for the cost of said improvement shall be paid from from the funding source identified below.

BE IT FURTHER RESOLVED: That a public hearing on said plans, specifications, form of contract documents, and Jurisdictional Engineer's estimate of construction cost for said improvement be held in the City Council Chambers, 2nd Floor, City Hall, 400 Robert D. Ray Drive, Des Moines, Iowa, at 5:00 p.m. on May 22, 2006, at which time this Council will consider any objections offered thereto or to the making of said improvement.

BE IT FURTHER RESOLVED: That proposals will be received by the City of Des Moines, at the office of the City Clerk until 11:00 a.m. on May 9, 2006, for the construction of said improvement, and the taking of bids in the manner required by law. Proposals received will be opened at a public meeting presided over by the Jurisdictional Engineer in the City Council Chambers, 2nd Floor, City Hall, 400 Robert D. Ray Drive, Des Moines, Iowa, at 11:00 a.m. on May 9, 2006, after which the bids together with a bid tabulation and recommendation of the Jurisdictional Engineer will be presented to the City Council at its next meeting for action thereon.

★ **Roll Call Number**

**Agenda Item Number**

50

DATE April 24, 2006

BE IT FURTHER RESOLVED: That an appropriate Notice to Bidders and Notice of Public Hearing for said improvement be published in the Des Moines Register as provided and directed by Chapter 384, Code of Iowa.

(City Council Communication Number 06-225 attached.)

Moved by \_\_\_\_\_ to adopt.

FORM APPROVED:

FUNDS AVAILABLE

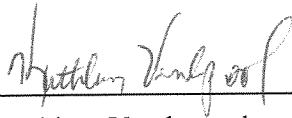

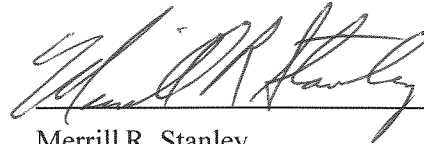

Kathleen Vanderpool  
Deputy City Attorney

Merrill R. Stanley  
Assistant City Manager/Finance Director

Funding Source: 2006-2007 CIP, Page Park-17, Park Redevelopment, PKS100, G. O. Bonds



COUNCIL ACTION	YEAS	NAYS	PASS	ABSENT
COWNIE				
BROOKS				
COLEMAN				
HENSLEY				
KIERNAN				
MAHAFFEY				
VLASSIS				
TOTAL				

MOTION CARRIED APPROVED

\_\_\_\_\_  
Mayor

I, Diane Rauh, City Clerk of said City Council, hereby certify that at a meeting of the City Council, held on the above date, among other proceedings the above was adopted.

IN WITNESS WHEREOF, I have hereunto set my hand and affixed my seal the day and year first above written.

\_\_\_\_\_  
City Clerk

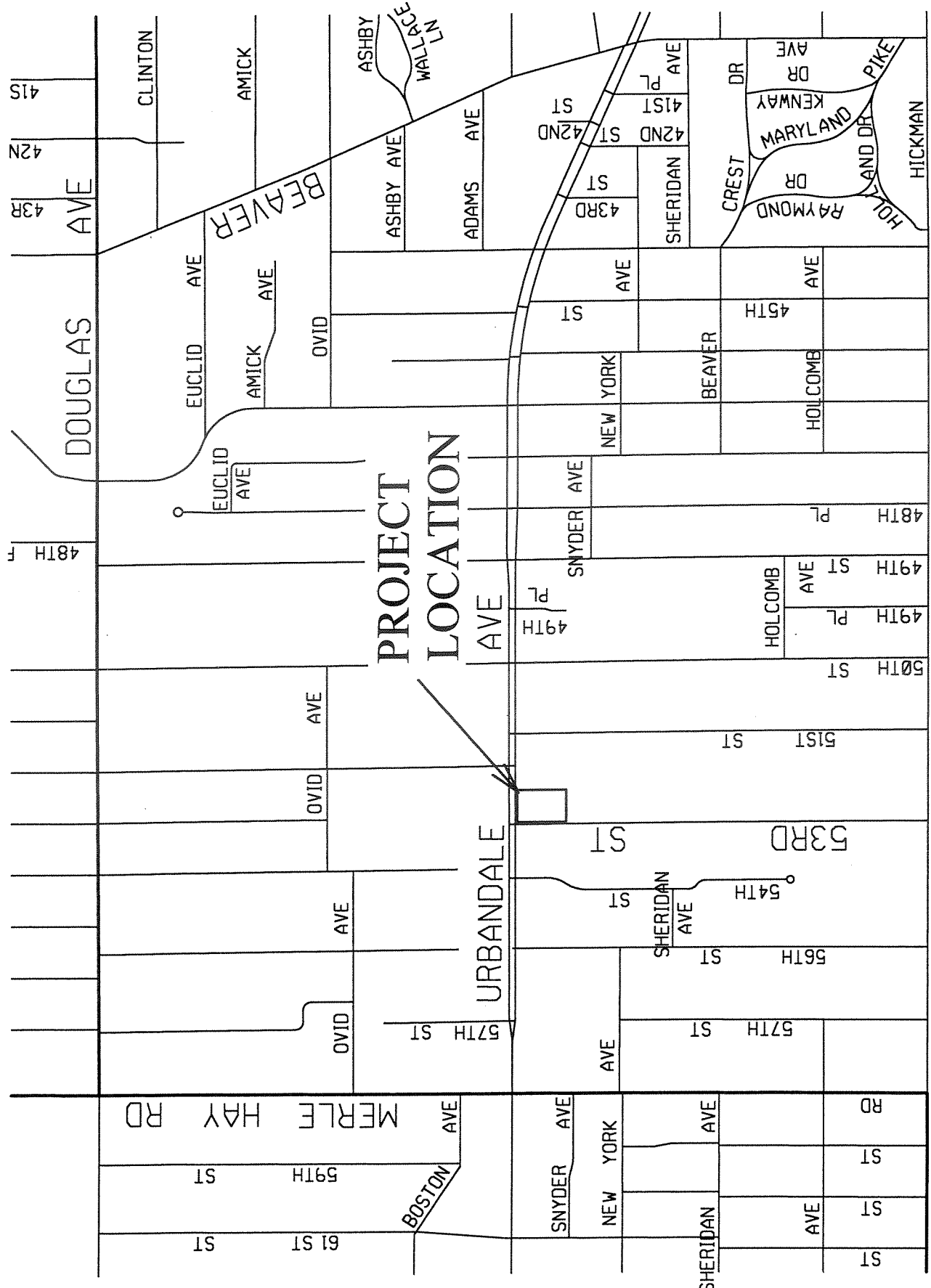

**PROJECT  
LOCATION**

**RILEY PARK IMPROVEMENTS  
PHASE 2**

ACTIVITY ID: 11-2006-014

50

# CONSTRUCTION ESTIMATE

DEPARTMENT OF ENGINEERING  
CITY OF DES MOINES, IOWA

ACT. ID 11-2006-014

DATE: 4/7/06

## RILEY PARK IMPROVEMENTS - PHASE 2

NO.	DESCRIPTION	ESTIMATED UNITS			AMOUNT
		UNIT	TOTAL	UNIT PRICE	TOTAL
1	SHELTER	EACH	1	\$38,000.00	\$38,000.00
2	MODULAR PLAY EQUIPMENT	EACH	1	\$55,000.00	\$55,000.00
3	RESTROOM ENCLOSURE, RELOCATE	JOB	1	\$1,250.00	\$1,250.00
4	CURB, 8" X 18" PCC	LF	280	\$25.00	\$7,000.00
5	SIDEWALK, 5" PCC	SY	600	\$33.00	\$19,800.00
6	* GRADING & EARTHWORK	JOB	1	\$7,000.00	\$7,000.00
7	BENCHES	EACH	4	\$500.00	\$2,000.00
8	PLUMBING	JOB	1	\$10,000.00	\$10,000.00
9	SHELTER SLAB & FOOTINGS	JOB	1	\$7,000.00	\$7,000.00
10	* ENGINEERED WOOD FIBERS	CY	150	\$40.00	\$6,000.00
11	* SAND, COARSE WASHED FILL	TON	80	\$30.00	\$2,400.00
12	* FILTER FABRIC	JOB	1	\$500.00	\$500.00
13	* CONCRETE REMOVAL	JOB	1	\$500.00	\$500.00
14	SWING	EACH	1	\$2,500.00	\$2,500.00
15	* SEEDING	JOB	1	\$1,200.00	\$1,200.00
16	RESTROOM ENCLOSURE SLAB	JOB	1	\$1,600.00	\$1,600.00
17	* PROJECT SIGN - SMALL	EACH	1	\$400.00	\$400.00
18	TRASH RECEPTACLE	EACH	4	\$500.00	\$2,000.00
19	WATER FOUNTAIN	EACH	1	\$4,000.00	\$4,000.00
20	PICNIC TABLE	EACH	4	\$800.00	\$3,200.00
21	BIKE RACK	EACH	3	\$500.00	\$1,500.00
22	GRILL	EACH	2	\$1,500.00	\$3,000.00
23	* PLANTINGS	JOB	1	\$9,000.00	\$9,000.00
24	PICNIC TABLE - ADA	EACH	2	\$900.00	\$1,800.00

Prepared By: HANSEN

Checked By: *Peggy Joanning*

**TOTAL CONSTRUCTION COST**      \$186,650.00

\* Item does not have to be included in 4-year maintenance bond, but shall be covered by a 1-year maintenance bond.  
\* Estimate Total=      \$27,000.00